

Scale on 11x17: 1/8"=1'-0

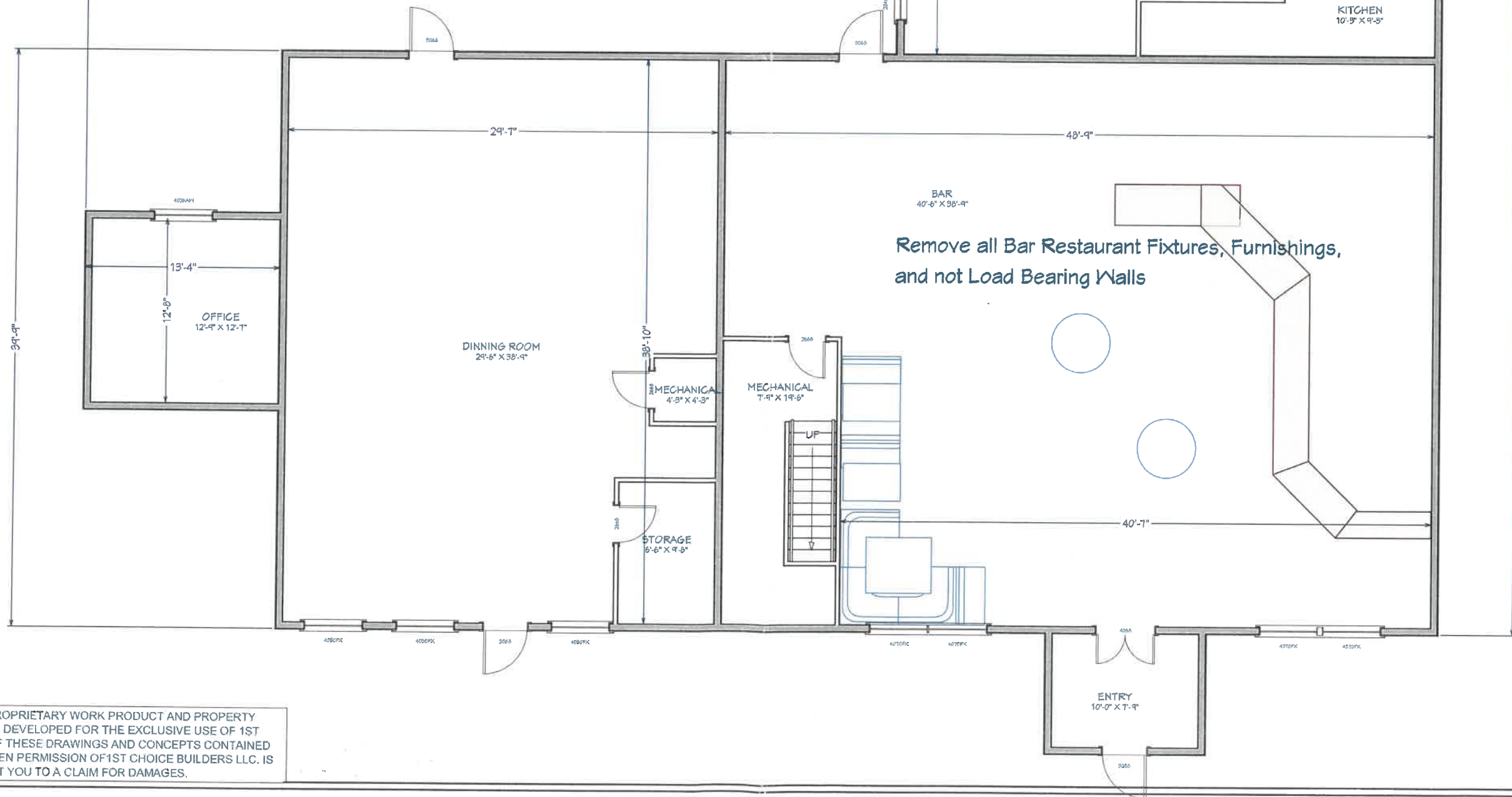

THESE DRAWINGS ARE THE PROPRIETARY WORK PRODUCT AND PROPERTY OF 1ST CHOICE BUILDERS LLC., DEVELOPED FOR THE EXCLUSIVE USE OF 1ST CHOICE BUILDERS LLC. USE OF THESE DRAWINGS AND CONCEPTS CONTAINED THEREIN WITHOUT THE WRITTEN PERMISSION OF 1ST CHOICE BUILDERS LLC. IS PROHIBITED AND MAY SUBJECT YOU TO A CLAIM FOR DAMAGES.

SHEET NUMBER
2
REVISION #:

Existing Layout
DRAWN BY: Chris Koss
DATE: 1/13/2022

1st Choice Office
157 St Croix Trail
Lakeland Shores MN

1st Choice Builders LLC
5660 Memorial Ave N
Stillwater, MN 55082 © 2019



Building Notes:

- Storage area houses building supplies and material
- No vehicle will be stored in Storage area
- Standard Building Occupancy 6-15 Employees

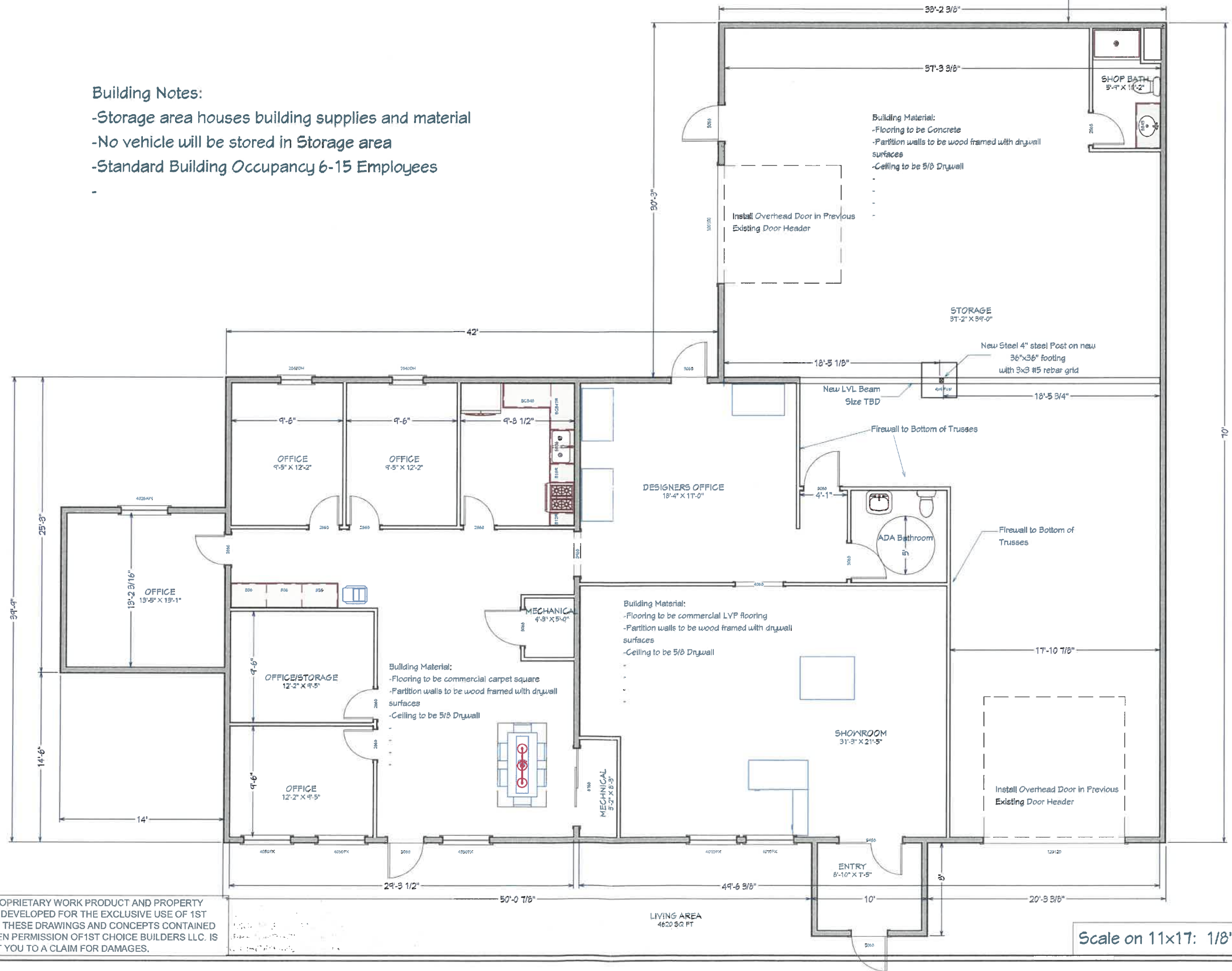

Building Material:
 -Flooring to be Concrete
 -Partition walls to be wood framed with drywall surfaces
 -Ceiling to be 5/8 Drywall

Building Material:
 -Flooring to be commercial carpet square
 -Partition walls to be wood framed with drywall surfaces
 -Ceiling to be 5/8 Drywall

Building Material:
 -Flooring to be commercial LVP flooring
 -Partition walls to be wood framed with drywall surfaces
 -Ceiling to be 5/8 Drywall

THESE DRAWINGS ARE THE PROPRIETARY WORK PRODUCT AND PROPERTY OF 1ST CHOICE BUILDERS LLC., DEVELOPED FOR THE EXCLUSIVE USE OF 1ST CHOICE BUILDERS LLC. USE OF THESE DRAWINGS AND CONCEPTS CONTAINED THEREIN WITHOUT THE WRITTEN PERMISSION OF 1ST CHOICE BUILDERS LLC. IS PROHIBITED AND MAY SUBJECT YOU TO A CLAIM FOR DAMAGES.

Scale on 11x17: 1/8"=1'-0

SHEET NUMBER
4
 REVISION #:

Main Level New Layout
 DRAWN BY: Chris Kross
 DATE: 1/13/2022

1st Choice Office
 157 St Croix Trail
 Lakeland Shores MN

1st Choice Builders LLC
 5660 Memorial Ave N
 Stillwater, MN 55082 © 2019



1/4 CORNER OF SEC. 2, T20, R20, FOLDED WASHINGTON COUNTY CAST IRON MONUMENT

1/4 QUARTER SECTION LINE OF SECTION 25, T 20, R20

ST. CROIX TRAIL SOUTH

CENTER LINE OF FLORIDA STATE HIGHWAY NO. 85

RIGHT OF WAY LINE OF FORMER STATE HIGHWAY NO. 45

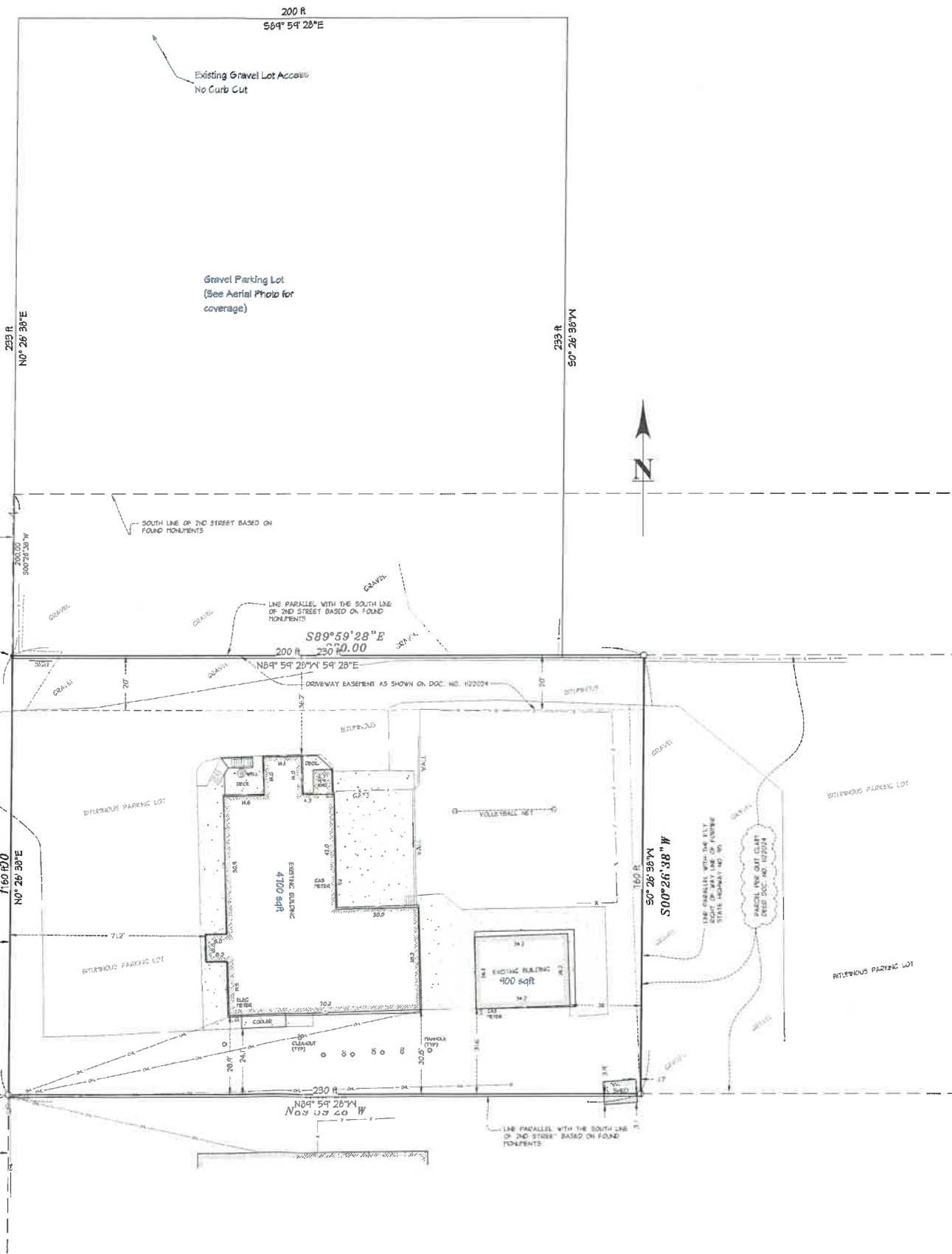

CONTACT:
 EJ LEIVISKA Companies, LLC
 557 Quant Ave. N.
 Lakeland, MN 55043
 651-283-2866

COUNTY:
 WASHINGTON COUNTY
CITY OF
 LAKELAND SHORES

SEAL:
 THE STATE OF MINNESOTA DOES NOT REQUIRE A SEAL.

REVISIONS:

DATE	REVISION
1-22-13	ORIGINAL SURVEY

CERTIFICATION:
 I hereby certify that this plan was prepared by me, or under my direct supervision, and that I am a duly Licensed Land Surveyor under the laws of the state of MINNESOTA.
Daniel L. Thurmes
 Daniel L. Thurmes Registration No: 25718
 Date: 1-23-13

PROJECT LOCATION:
157
 ST. CROIX TRAIL N.
 PID# 3502920430044

THESE DRAWINGS ARE THE PROPRIETARY WORK PRODUCT AND PROPERTY OF 1ST CHOICE BUILDERS LLC., DEVELOPED FOR THE EXCLUSIVE USE OF 1ST CHOICE BUILDERS LLC. USE OF THESE DRAWINGS AND CONCEPTS CONTAINED THEREIN WITHOUT THE WRITTEN PERMISSION OF 1ST CHOICE BUILDERS LLC. IS PROHIBITED AND MAY SUBJECT YOU TO A CLAIM FOR DAMAGES.

Scale on 11x17: 1/8"=1'-0

SHEET NUMBER
5
 REVISION #:

Site Plan
 DRAWN BY: Chris Koss
 DATE: 1/19/2022

1st Choice Office
 157 St Croix Trail
 Lakeland Shores MN

1st Choice Builders LLC
 5660 Memorial Ave N
 Stillwater, MN 55082 © 2019

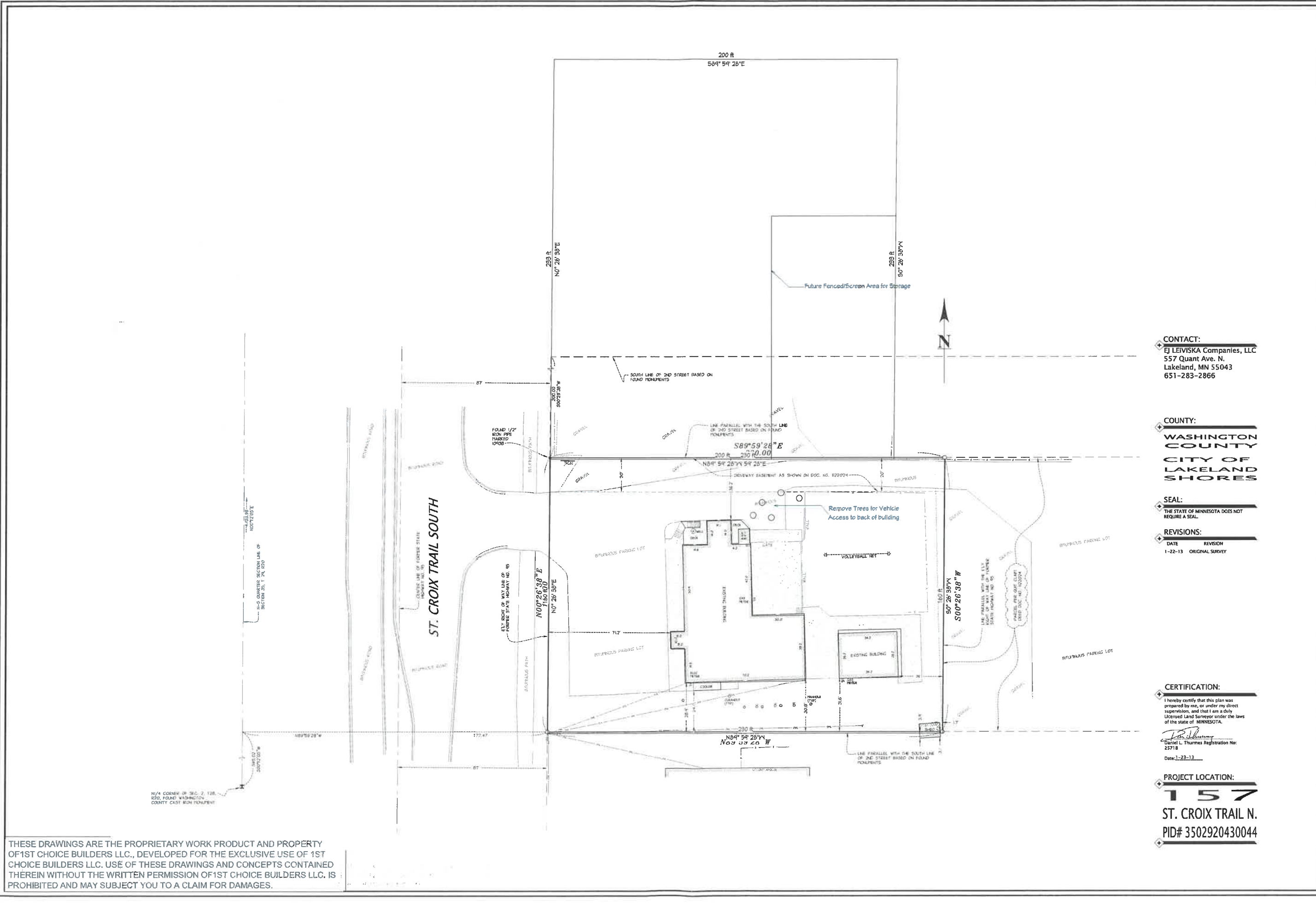

THESE DRAWINGS ARE THE PROPRIETARY WORK PRODUCT AND PROPERTY OF 1ST CHOICE BUILDERS LLC., DEVELOPED FOR THE EXCLUSIVE USE OF 1ST CHOICE BUILDERS LLC. USE OF THESE DRAWINGS AND CONCEPTS CONTAINED THEREIN WITHOUT THE WRITTEN PERMISSION OF 1ST CHOICE BUILDERS LLC. IS PROHIBITED AND MAY SUBJECT YOU TO A CLAIM FOR DAMAGES.

CONTACT:
 EJ LEIVISKA Companies, LLC
 557 Quant Ave. N.
 Lakeland, MN 55043
 651-283-2866

COUNTY:
 WASHINGTON COUNTY
 CITY OF
 LAKELAND SHORES

SEAL:
 THE STATE OF MINNESOTA DOES NOT REQUIRE A SEAL

REVISIONS:

DATE	REVISION
1-22-13	ORIGINAL SURVEY

CERTIFICATION:
 I hereby certify that this plan was prepared by me, or under my direct supervision, and that I am a duly Licensed Land Surveyor under the laws of the state of MINNESOTA.
Daniel L. Thurmes
 Daniel L. Thurmes Registration No: 25718
 Date: 1-23-13

PROJECT LOCATION:
157
 ST. CROIX TRAIL N.
 PID# 3502920430044

SHEET NUMBER
6
 REVISION #:

Landscape Screening Plan
 DRAWN BY: Chris Koss
 DATE: 1/13/2022

1st Choice Office
 157 St Croix Trail
 Lakeland Shores MN

1st Choice Builders LLC
 5660 Memorial Ave N
 Stillwater, MN 55082 ©2019

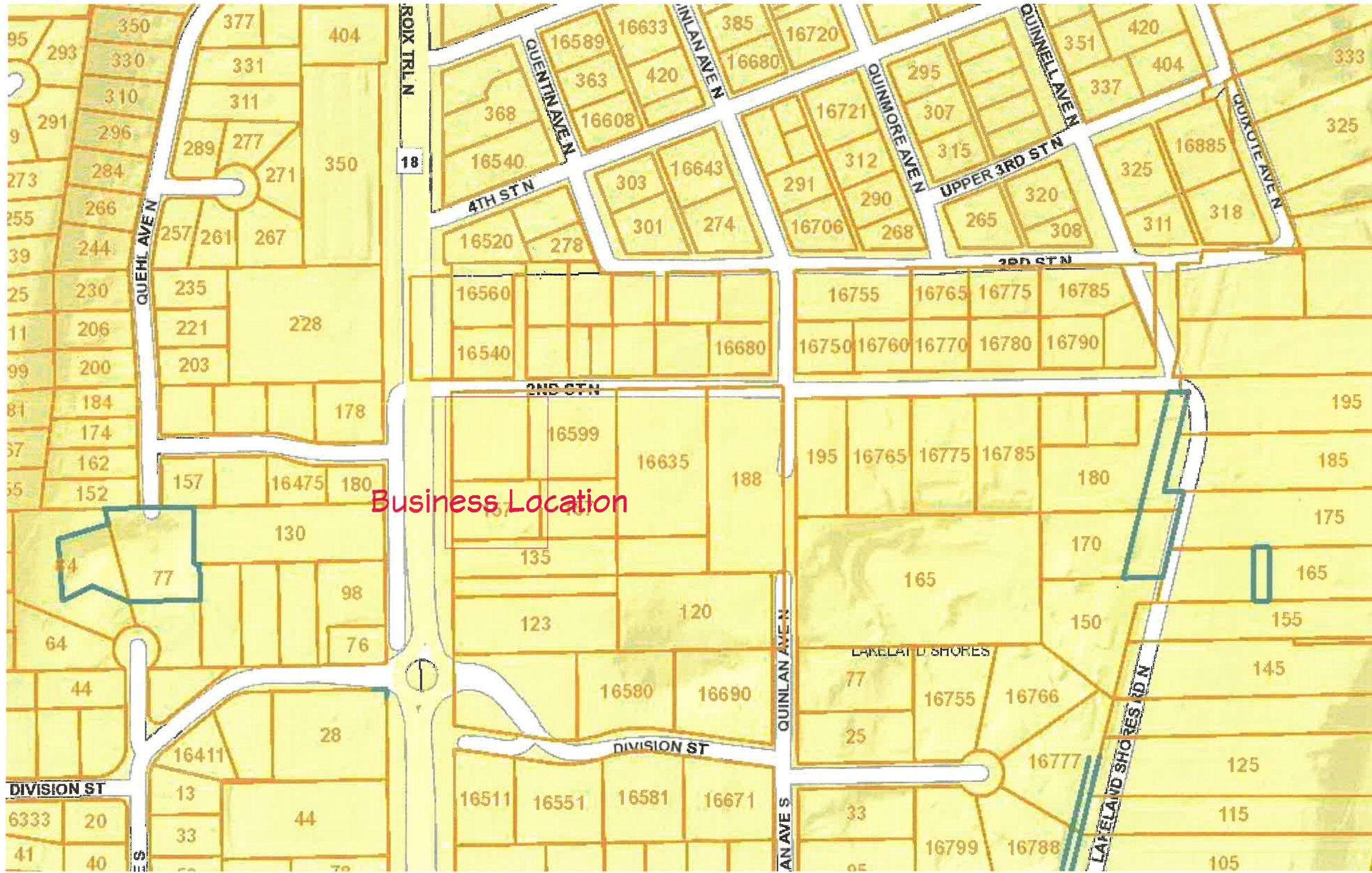

THESE DRAWINGS ARE THE PROPRIETARY WORK PRODUCT AND PROPERTY OF 1ST CHOICE BUILDERS LLC., DEVELOPED FOR THE EXCLUSIVE USE OF 1ST CHOICE BUILDERS LLC. USE OF THESE DRAWINGS AND CONCEPTS CONTAINED THEREIN WITHOUT THE WRITTEN PERMISSION OF 1ST CHOICE BUILDERS LLC. IS PROHIBITED AND MAY SUBJECT YOU TO A CLAIM FOR DAMAGES.

